Computer Architecture: From Fundamentals to Future

A comprehensive exploration of CPU design, instruction execution, and emerging computing paradigms for computer engineering students and early-career architects

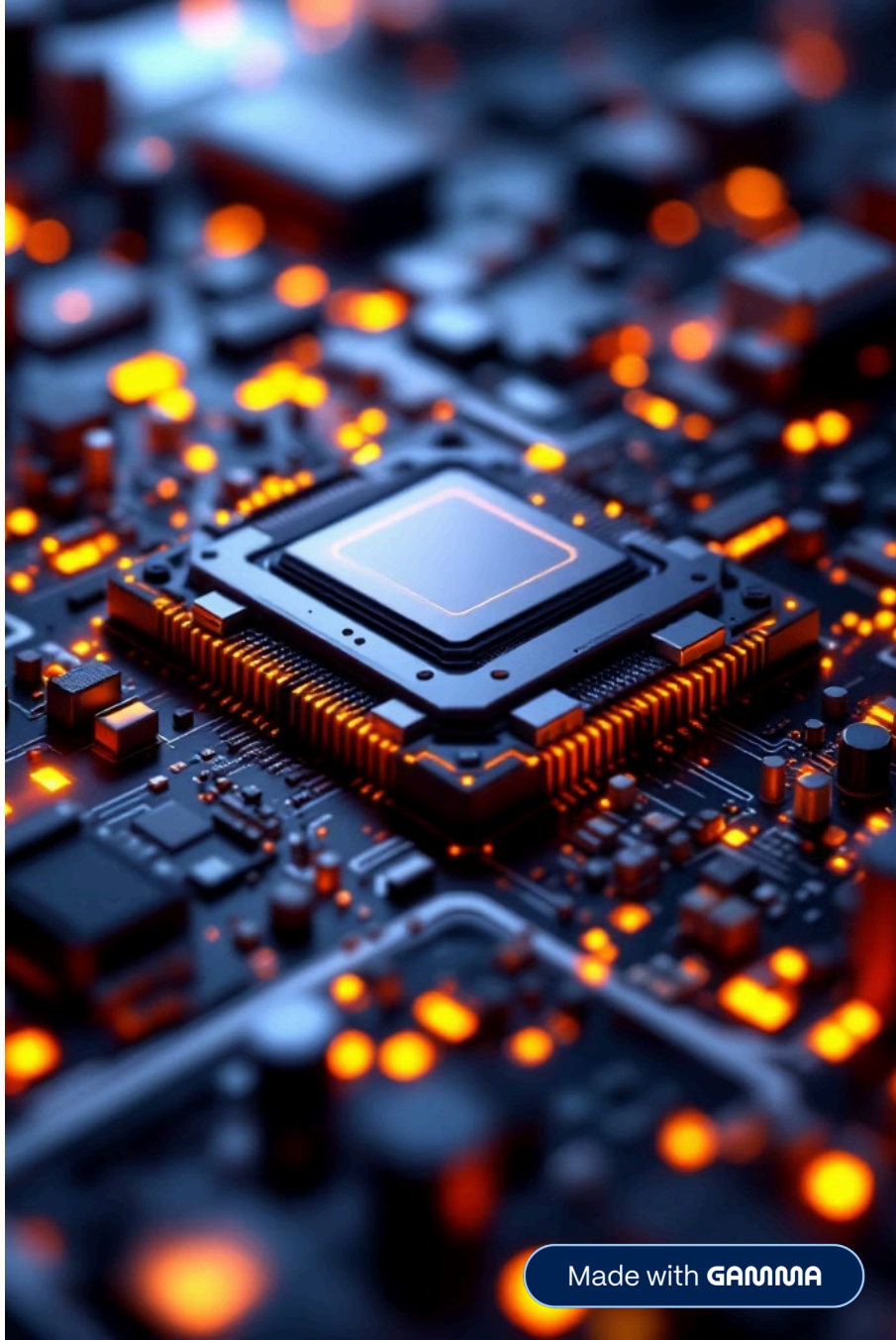

Made with GAMMA

Historical Development of Computer Architectures

Computer architecture has evolved dramatically since the early days of computing. From the massive vacuum tube machines of the 1940s to today's nanoscale processors, each generation brought revolutionary improvements in speed, efficiency, and capability.

Key milestones include the transition from discrete transistors to integrated circuits, the invention of microprocessors in the 1970s, and the development of parallel processing architectures. Understanding this evolution provides crucial context for modern CPU design principles.

Made with GAMMA

RISC vs. CISC: The Architecture Debate

RISC Architecture

Reduced Instruction Set Computing uses simple, fixed-length instructions that execute in a single clock cycle. Examples include ARM and MIPS processors.

- Smaller, simpler instruction set
- Load/store memory model
- Higher clock frequencies

CISC Architecture

Complex Instruction Set Computing employs rich, variable-length instructions that can perform multiple operations. x86 processors exemplify this approach.

- Complex, powerful instructions
- Memory-to-memory operations
- Backward compatibility

Modern processors often blend elements from both paradigms, with RISC-like internal execution and CISC instruction sets for compatibility.

Made with GAMMA

Pipeline Processing and Superscalar Execution

01

Instruction Fetch

Retrieve instruction from memory

02

Instruction Decode

Decode and identify operands

03

Execute

Perform arithmetic/logic operation

04

Memory Access

Load/store data from memory

05

Write Back

Store result to register

Pipelining allows overlapping execution of multiple instructions, significantly improving throughput. Superscalar processors take this further by executing multiple instructions simultaneously using multiple execution units.

Made with GAMMA

Computer Arithmetic and ALU Design

Arithmetic Logic Unit Fundamentals

The ALU performs all arithmetic and logical operations in a CPU. It handles addition, subtraction, multiplication, division, and bitwise operations like AND, OR, and XOR.

Modern ALUs employ carry-lookahead adders and Booth's multiplication algorithm to accelerate computations. Floating-point units handle IEEE 754 standard operations for scientific computing.

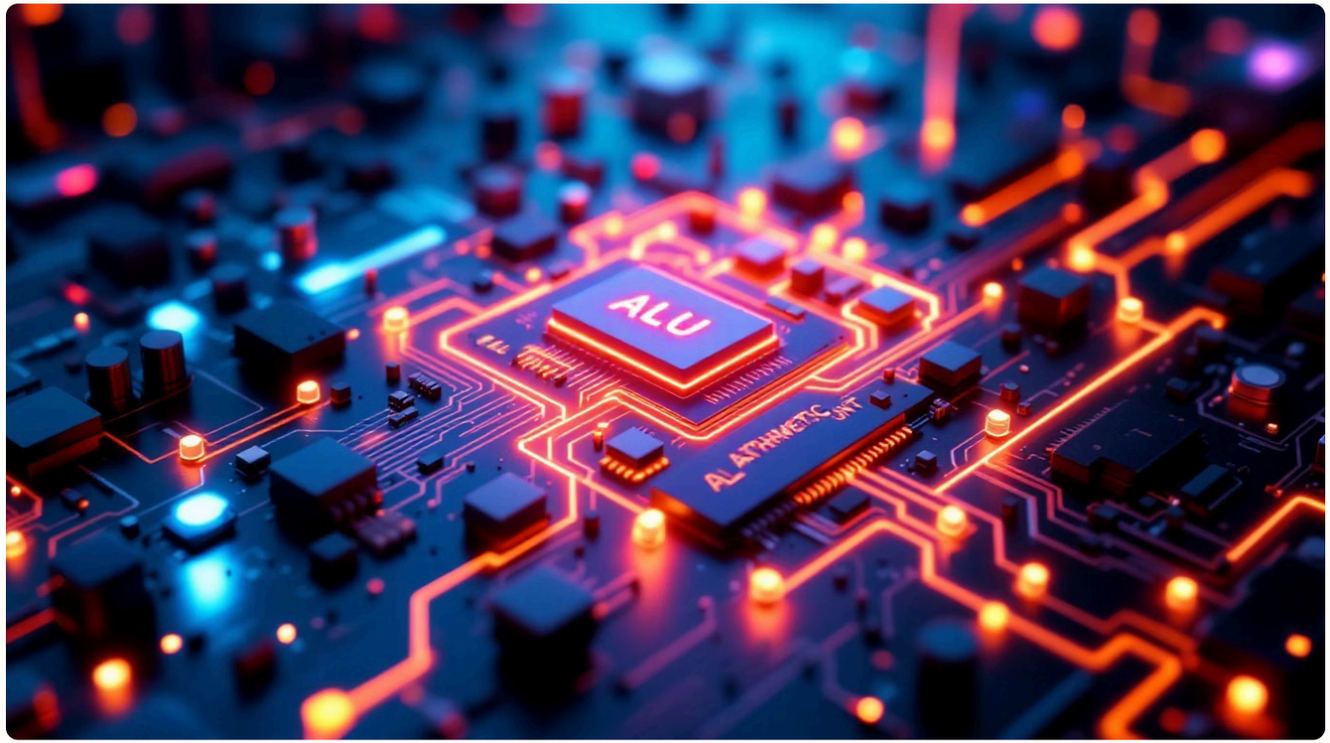

Integer Operations

Addition, subtraction, multiplication, division, and modulo operations on whole numbers

Floating-Point

IEEE 754 compliant operations for scientific and engineering applications

Logical Operations

Bitwise AND, OR, XOR, NOT, and shift operations for data manipulation

Made with GAMMA

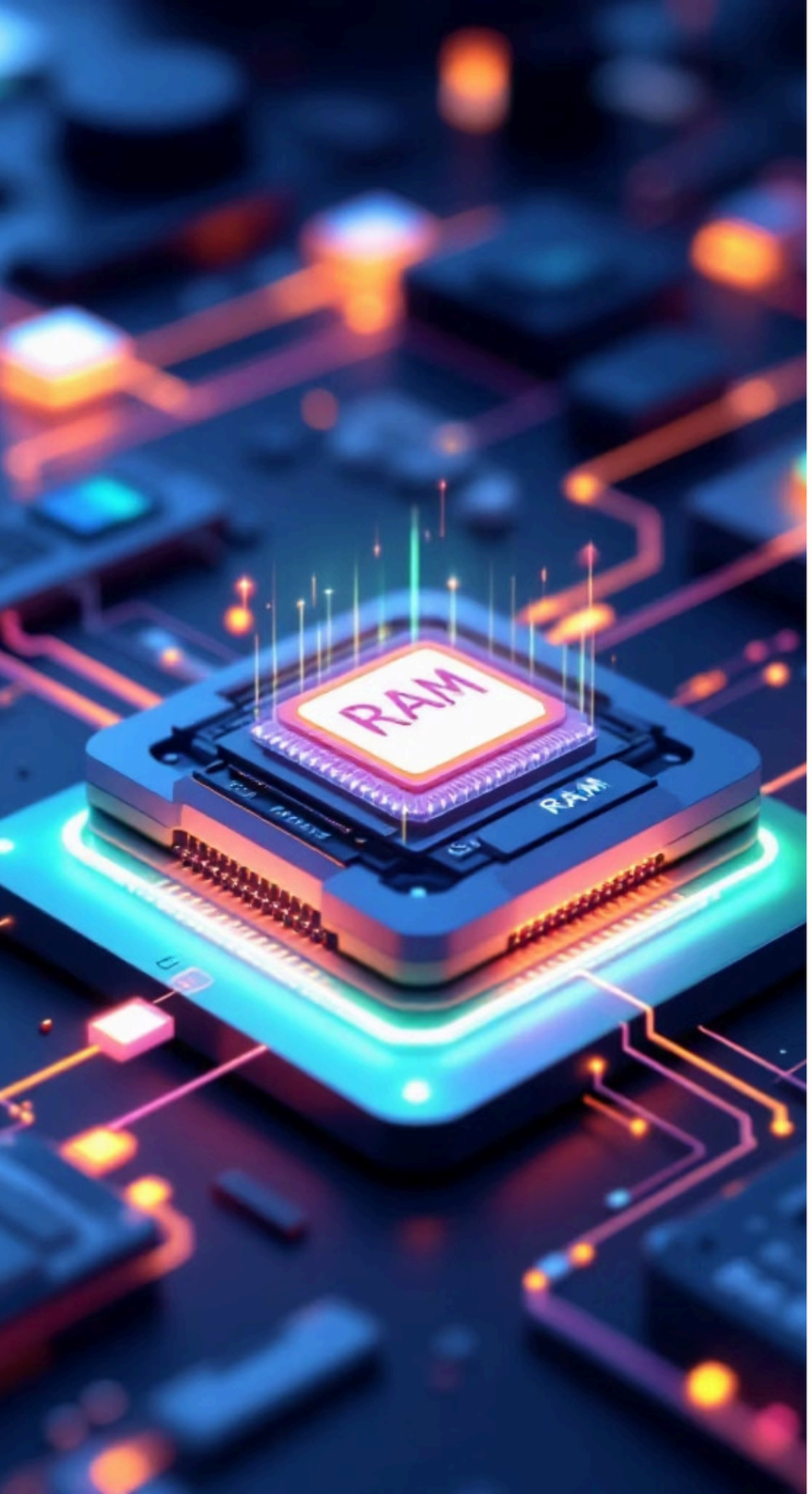

Virtual Memory and Paging Systems

Virtual memory enables programs to use more memory than physically available by storing data on disk and loading it as needed. This abstraction provides each process with its own address space, improving security and simplifying programming.

Virtual Address

Program uses virtual addresses

MMU Translation

Memory Management Unit translates addresses

Physical Memory

Data stored in RAM or swap space

Paging divides memory into fixed-size blocks called pages. When a program accesses memory, the MMU translates virtual addresses to physical addresses using page tables. Pages can be swapped to disk when memory is full, enabling efficient use of limited physical RAM.

Made with GAMMA

Benchmarking and Performance Metrics

3.5GHz

Clock Frequency

Modern CPU operating speed

150

Instructions Per Cycle

Superscalar processor capability

12

Core Count

Typical high-end processor

128KB

L1 Cache Size

Fastest on-chip memory

Performance evaluation employs standardized benchmarks like SPEC CPU, which measure execution time for representative workloads. Key metrics include instructions per second (IPS), cycles per instruction (CPI), and MIPS (millions of instructions per second).

Real-world performance depends on multiple factors: clock speed, instruction-level parallelism, cache hierarchy efficiency, memory bandwidth, and branch prediction accuracy. Architects must balance these elements to optimize overall system performance.

Made with GAMMA

Central Processing Unit: Core Components

- **Control Unit**

  Fetches and decodes instructions, coordinates execution

- **Arithmetic Logic Unit**

  Performs calculations and logical operations

- **Registers**

  High-speed storage for immediate data

- **Cache Memory**

  Fast local storage for frequently accessed data

- **Bus Interface**

  Connects CPU to memory and peripherals

Made with GAMMA

How a CPU Executes Instructions

1. **Fetch**
   Instruction retrieved from memory using program counter
2. **Decode**
   Instruction broken into opcodes and operands
3. **Execute**
   ALU performs requested operation
4. **Memory**
   Data loaded or stored as needed
5. **Writeback**
   Results written to registers

Modern CPUs employ techniques like out-of-order execution and register renaming to optimize instruction throughput. Branch prediction guesses conditional jump outcomes, allowing speculative execution that improves performance when predictions are correct.

Made with GAMMA

The Future of CPUs: Beyond Conventional Computing

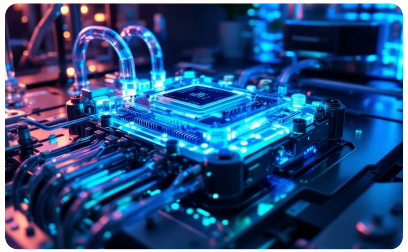

Quantum Computing

Qubits exploit superposition and entanglement to solve problems intractable for classical computers, potentially revolutionizing cryptography and optimization

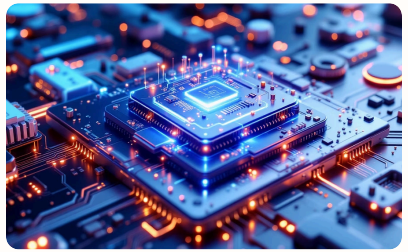

AI-Optimized Processors

Specialized architectures like TPUs and neuromorphic chips accelerate machine learning workloads through matrix operations and spiking neural networks

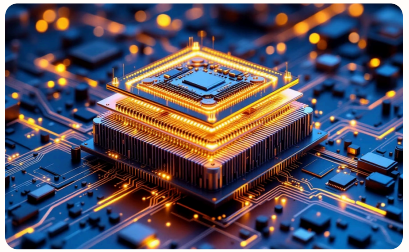

3D Chip Stacking

Vertical integration of multiple die layers enables higher density, improved bandwidth, and reduced power consumption through shorter interconnects

Emerging technologies promise dramatic performance improvements while addressing power efficiency challenges. Optical computing, DNA-based storage, and brain-inspired architectures represent potential future directions beyond traditional silicon-based designs.

Made with GAMMA